

# Cerebrovascular Accident Workflow (Stroke / TIA)

## Scene Survey

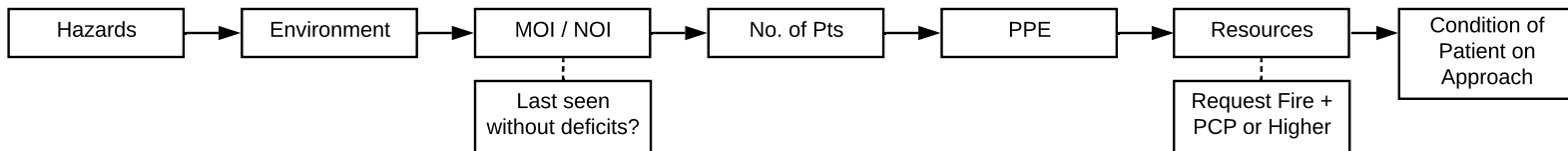

## Primary Survey

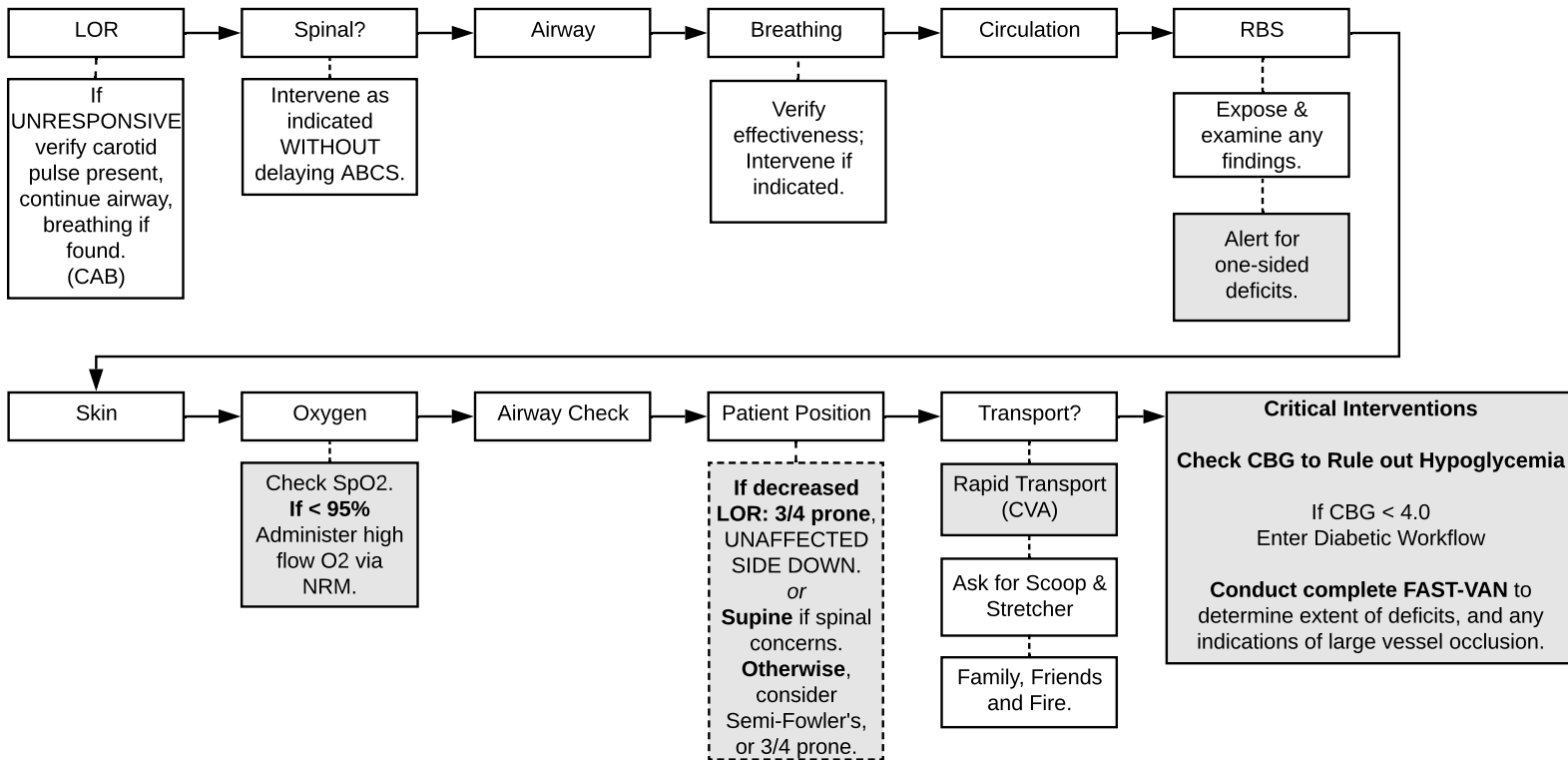

## Secondary Survey

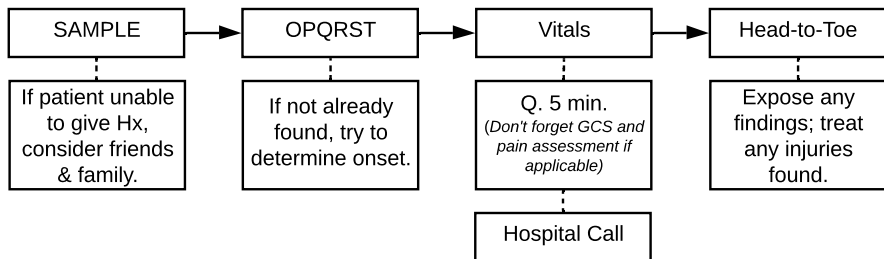

### NOTES

- \* CBG check helps rule out stroke mimics.
- \* O2 applied only if SpO2 < 95% as per BCEHS guidelines. EMALB has no special guidelines for O2 administration to suspected stroke patients.
- \* All CVA patients with unresolved deficits are rapid transport, regardless of whether or not they fall into the treatment window.
- \* If onset of deficits < 6 hrs, hospital call as follows: Suspected Hot Stroke. Pt. Name. Date of Birth. Gender. Time Last Seen Normal. Fast Van Findings. ETA.
- \* DO NOT ADMINISTER ASA TO SUSPECTED STROKE PATIENTS UNDER ANY CONDITIONS.